

GUITAR MOMENT

COLLECTION OF WORKS FOR GUITAR
BY DIFFERENT COMPOSERS

VOLUME 3

Edited and Fingered

by

Eythor Thorlaksson

THE GUITAR SCHOOL - ICELAND

www.eythorsson.com.

BIANCA FIORE

C. Negri

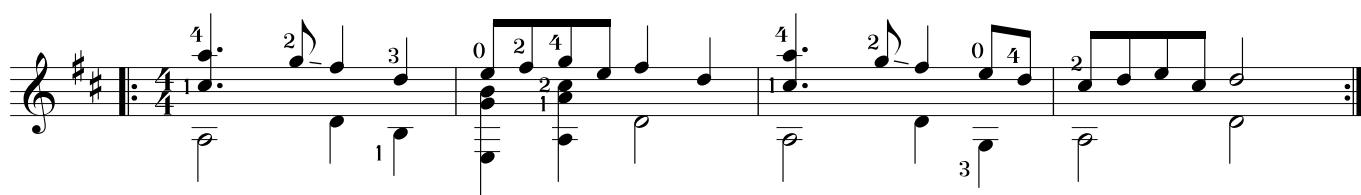
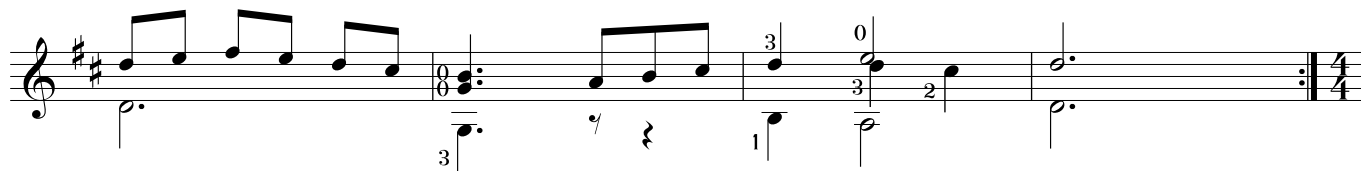
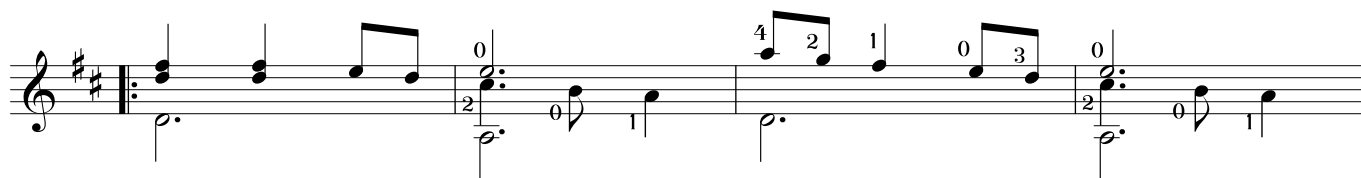
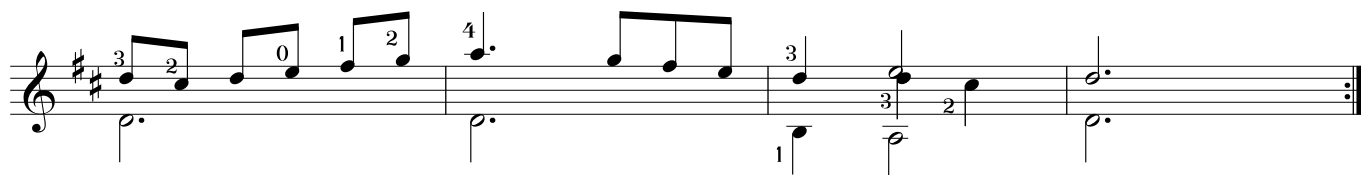
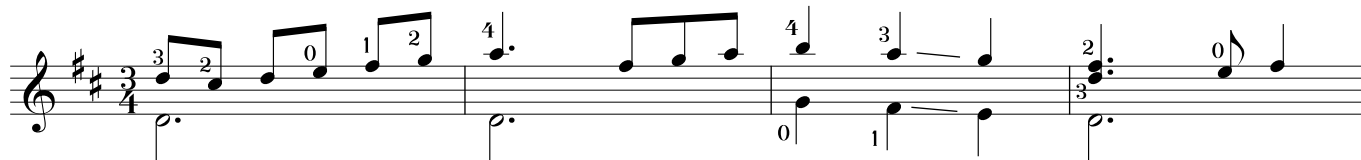

ENGLISH DANCE

John Dowland
(1563 - 1626)

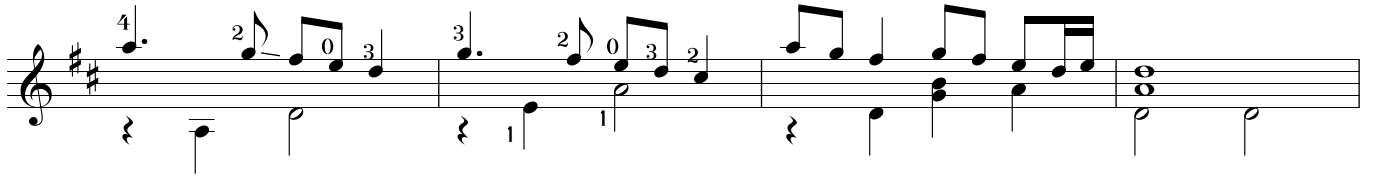
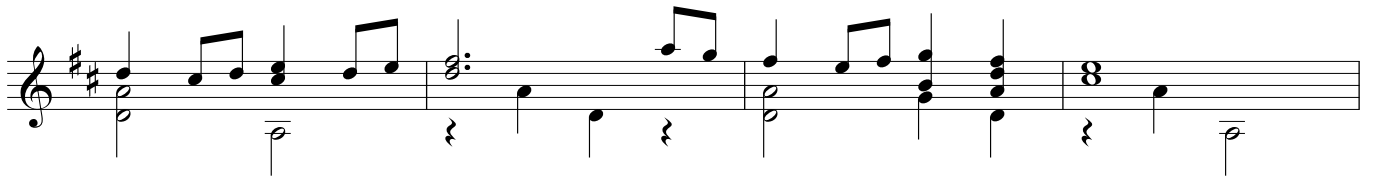
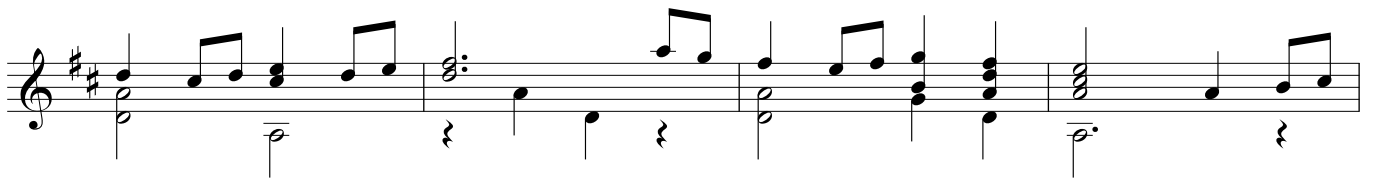
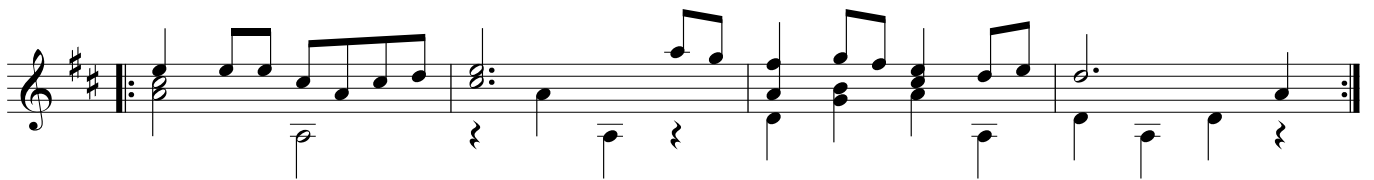
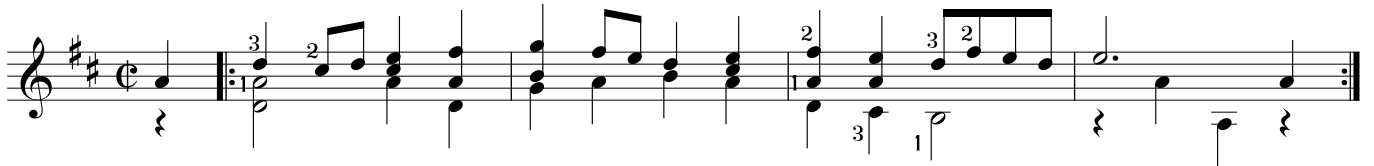

MATACHIN

L. R. Ribayas

LARGHETTO

M. Carcassi

RONDO

Allegretto

M. Carcassi

TONADILLA

Eythor Thorlaksson

Allegro

3
2 4 1 0 1 0

rit. a tempo

0 4 2

0 3 2 0 3 0 4

mf

0 3 2 2 1 4 4 4 # 3

D. C. al Coda

CODA

4 1 2 0 3 1 0 3

p

2 3 4 0 4 4 1 3 4

mf f

SONATINA

M. Giuliani

Allegro moderato

f *p* *f* *p*

mf 2 2 1 0 2 3 2 0 3

0 4 3 1 2 1 3 2 0 2 2 4 *f* *pp*

p *f* 3 4 0 4 3 1

mf 1 2 3 0 1 2 1 0 2

DIVERTIMENTO

Op. 40 Nr. 6

Mauro Giuliani
(1781 - 1829)

Allegro

mf

cresc. -----

dim. *rit.* *mf a tempo*

MENÚETT

Molino

Moderato

f *p* *mf* *p* *f* *p* *f* *mf dolce* *cresc.* *f*

HABANERA

Eythor Thorlaksson

AIR

Thomas Robinson

SE IO M'ACCORGO

Anon Italiano

V.----- III-----

1. 2.

1. 2.

MENUET

N.Paganini

Andantino

ARIETTA

N. Paganini

Larghetto

D. C. al Fine

VALS MODERATO

Eythor Thorlaksson

CAMPANILLAS

Eythor Thorlakssson

VALS SOLANO

Eythor Thorlaksson

Allegro

V. II. V. II. II. 1. 2. V. II. VII.

mf *f*

