

FERNANDO SOR

12

WALTZES

FOR GUITAR

Fingering by
Eythor Thorlaksson

THE GUITAR SCHOOL - ICELAND

www.eythorsson.com.

WALTZ 1

(Op. 45 nr. 4)

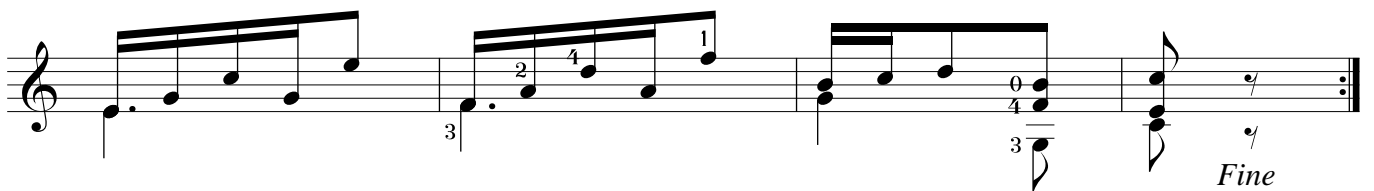
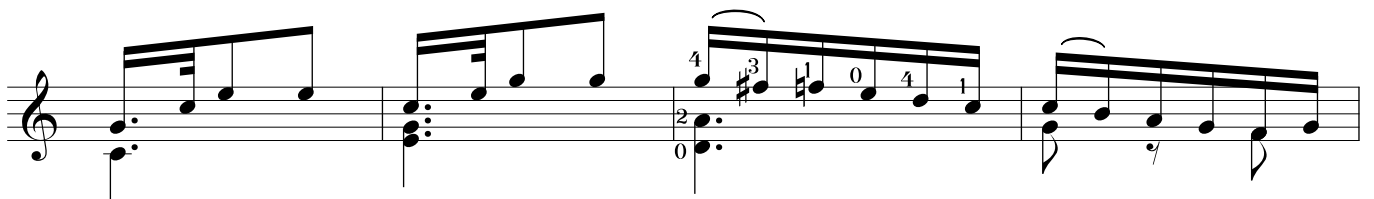
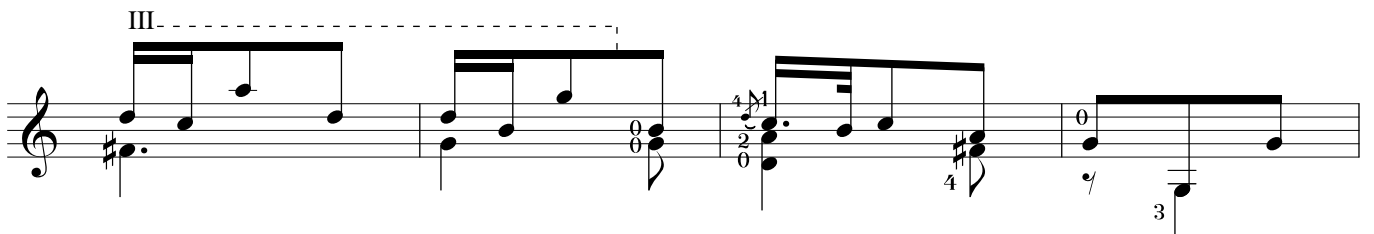
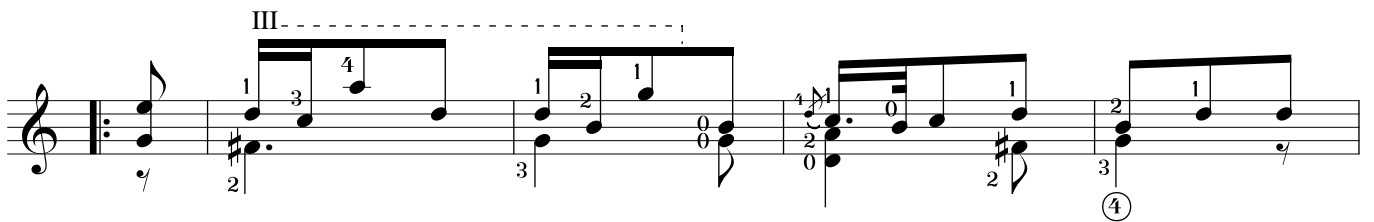
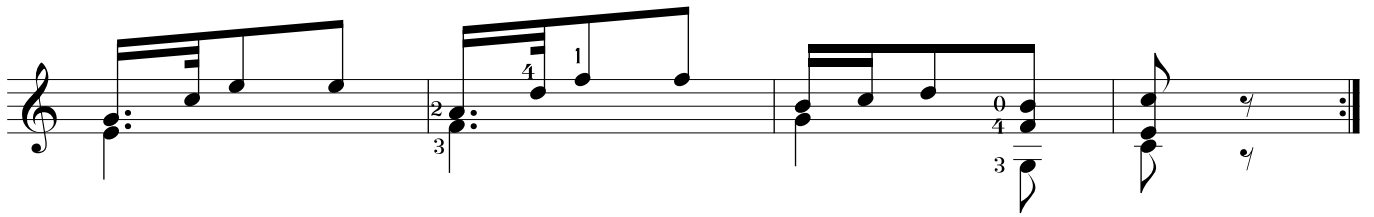
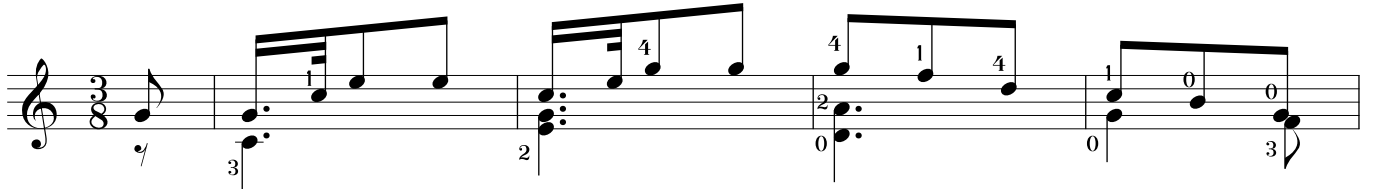

D. C al Fine

WALTZ 2

(Op. 42 nr. 2)

WALTZ 3

(Op. 2 nr. 5)

III-----

III-----

WALTZ 4

(Op. 2 nr. 2)

WALTZ 5

(Op. 8 nr. 2)

WALTZ 6

(Op. 1 nr. 2)

III-----

III-----

VII-----

VII-----

WALTZ 7

(Op. 23 nr. 3)

⑥ = D

V.

i p i p i p

V

WALTZ 8

(Op 13 nr. 2)

V.-----

V.-----

V.-----

X-----

X-----

IX-----X-----

V-----

V-----

V-----

WALTZ 9

(Op. 17 nr. 2)

WALTZ 10

(Op. 18 nr. 1)

*D. C. al Fine
senza rep.*

WALTZ 11

(Op. 18 nr. 3)

WALTZ 12

(Op. 18 nr. 6)

*D. C al Fine
senza rep.*